

STARSHIP FOR MACOLA ADDS A COMPLETE SHIPPING SOLUTION TO THE ALREADY POWERFUL PROGRESSION SERIES. BECAUSE IT LINKS DIRECTLY TO PROGRESSION, SHIPMENTS CAN BE PROCESSED INSTANTLY AND ACCURATELY WITH NO RETYPING OR IMPORTING.

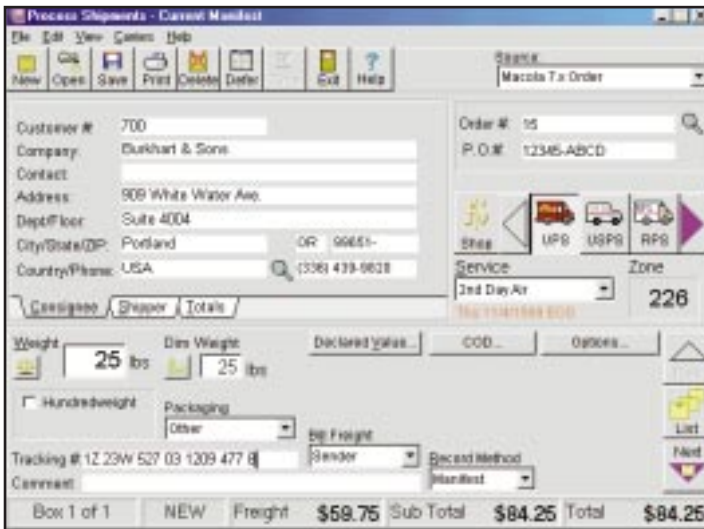

Starship for Macola provides an easy-to-use, visual interface for quick and error-free processing of shipments.

A BETTER WAY TO SHIP

Powerful and easy to use - StarShip handles all shipping tasks including rating, labeling, tracking, and reporting. StarShip automates all of your carriers to get the best rates, speed processing, and maintain one source of shipment history.

StarShip for Windows 9x/NT grabs shipping information directly from Macola, calculates freight charges, and writes freight back automatically. To complete the shipping process, StarShip will print labels and other shipping documents. Because it links directly to Macola for Windows, shipments can be processed instantly and accurately with no re-typing or importing.

INTEGRATED WITH MACOLA

- Links directly to Macola Order, Customer and Customer Ship-To Address files.
- Browse window lets you easily select the Macola order to ship against. Has multiple search fields and moves to the nearest match as you type.
- Retrieves all shipping information from the order including ship-to address, ship-via, customer P.O. number, total weight and COD amount.

- Writes freight charges to the freight field of the order.
- Writes shipment details for each package to the Order comment.

A COMPLETE SHIPPING SYSTEM

StarShip calculates zones, rates, and prints all shipping documentation, including audit labels. Prints shipping labels (including UPS and RPS bar codes), COD tags, airbills, waybills, manifest reports, etc. Supports 3rd party parcel insurance to reduce you insurance charges by more than half. Parcel weight can be read from an electronic scale, entered manually, or transferred from customer order information in Macola.

StarShip lets you look up past shipments by Customer, Order #, P.O. #, etc. You don't have to know how or when the package was shipped.

Many standard reports are available, and you can design your own reports to analyze shipment history by customer, carrier, department, etc.

CARRIERS SUPPORTED

United Parcel Service

- StarShip supports UPS Ground, 3 Day Select, 2nd Day Air, 2nd Day AM, Next Day Air, Next Day Air Saver, and Early AM services, as well as International, GroundSaver, and Hundredweight.
- Automatic Hundredweight grouping means you never miss out on Hundredweight price breaks.
- Prints bar coded shipping labels (including Maxi-Code), tractor feed COD tags, Waybills, and UPS accepted manifests.

StarShip

MACOLA[®]
SOFTWARE

- UPS OnLine compatibility allows you to upload package detail at the end of the day, track shipments directly from StarShip, and produce a late shipment report to see if refunds are due.

Roadway Package System (RPS)

- Supports Ground, 3-Day, and RPSAir shipments within the U.S. Ground and RPSAir to Canada
- Automatic Multiweight grouping means you never miss out on Multiweight price breaks
- Prints bar coded shipping labels, tractor feed COD tags, and RPS accepted manifests
- RPS E-PDI option allows you to upload package data directly to the RPS data center.

U.S. Postal Service

- Supports First Class, Parcel Post, Priority, Express, 3rd Class, Special 4th Class, and International shipments.
- Prints shipping labels, COD tags, and USPS manifests
- Supports Delivery Confirmation for Priority and Standard Mail (B) shipments.

Federal Express

- Supports Express Saver, 2Day, Standard, Priority, First Overnight, and International shipments
- Prints tractor feed Airbills, COD Airbills, and International Waybills
- PassPort Interface allows StarShip to communicate directly to the PassPort to rate shipments and print labels. Starship makes your FedEx PassPort multi-user.

Airborne Express

- Supports Airborne Second Day, Next Afternoon, Express, and International Express.
- Prints tractor feed Airbills, COD Airbills, and International Waybills.

FOR MORE INFORMATION

For more information on how to put the power of StarShip to work in your operation, call V-Technologies today, toll-free in the U.S. and Canada:

800.462.4016

(International: 203.574.1837)

or call your Authorized Macola Reseller/consultant directly. For the name of a local Reseller/Consultant, Call:

800.468.0834

(International: 740.382.5999)

StarShip

StarShip

MACOLA[®]
SOFTWARE

333 E. Center
P.O. Box 1824
Marion, OH 43301-1824

sales: 800.468.0834
tel: 740.382.5999
fax: 740.382.0293
<http://www.macola.com>

